

ABELL
SURVEYING & MAPPING
DELAVER, WISCONSIN 53115
414-728-6737

SOUTH SHORE DRIVE

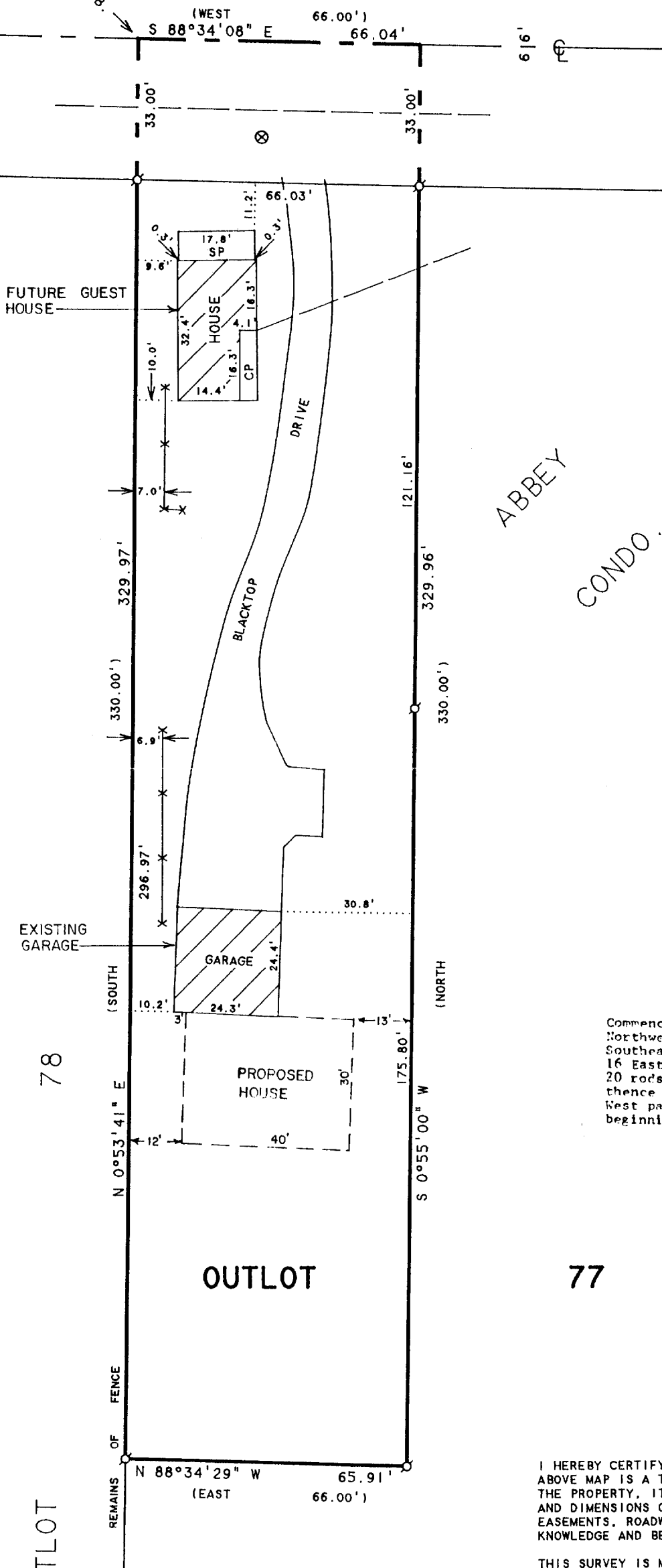

NOTE: BEARINGS ARE REFERENCED TO
EXISTING SURVEY RECORDS.



SCALE 1"=30'

LEGEND

- Ø - IRON PIPE FOUND
- ⊗ - WATER METER PIT
- SP - SCREEN PORCH
- CP - CONCRETE PORCH
- * - WOOD FENCE
- - OVERHEAD UTILITY LINES
- () - RECORDED AS

PLAT OF SURVEY OF

Commencing at a point 8 rods East of the
Northwest corner of the Northeast 1/4 of the
Southeast 1/4 of Section 13, Town 1 North, Range
16 East, thence South parallel with the East line of said Section
20 rods, thence East parallel with the North line of said Section 4 rods,
thence North parallel with the East line of said Section 20 rods, thence
West parallel with the North line of said Section 4 rods to the place of
beginning.

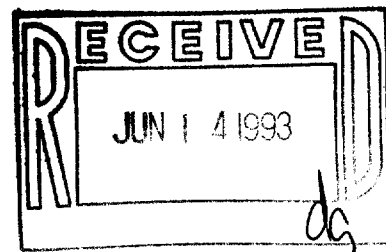

REVISED: FEBRUARY 12, 1993 TO SHOW THE LOCATION OF
A PROPOSED HOUSE AND TO SHOW A FUTURE QUEST HOUSE.

ORDERED BY: JANICE KLUSKENS
129 N. CATHERINE
LAGRANGE, IL 60525

I HEREBY CERTIFY THAT I HAVE SURVEYED THE ABOVE DESCRIBED PROPERTY AND THAT THE
ABOVE MAP IS A TRUE REPRESENTATION THEREOF AND SHOWS THE SIZE AND LOCATION OF
THE PROPERTY, ITS EXTERIOR BOUNDARIES, THE LOCATION OF ALL VISIBLE STRUCTURES
AND DIMENSIONS OF ALL PRINCIPAL BUILDINGS THEREON, BOUNDARY FENCES, APPARENT
EASEMENTS, ROADWAYS AND VISIBLE ENCROACHMENTS, IF ANY, TO THE BEST OF MY
KNOWLEDGE AND BELIEF.

THIS SURVEY IS MADE FOR THE USE OF THE PRESENT OWNERS OF THE PROPERTY, AND ALSO
THOSE WHO PURCHASE, MORTGAGE, OR GUARANTEE THE TITLE THERETO WITHIN ONE (1) YEAR
FROM DATE HEREON.

David F. Abell
DAVID F. ABELL
WISCONSIN REGISTERED LAND SURVEYOR, S-1596

January 26, 1993
DATE JOB NUMBER - 93006
NOTE: THIS IS NOT A CERTIFIED COPY UNLESS SEALED.

ORDERED BY: ROBERT CASEY
1422 W. HENDERSON ST.
CHICAGO, IL 60657

STEV-118

005-1305